

ORIGINAL PLAN MATERIAL
Material: Transfer plastic film
Scale: 1" = 100'
Height: Black Magic

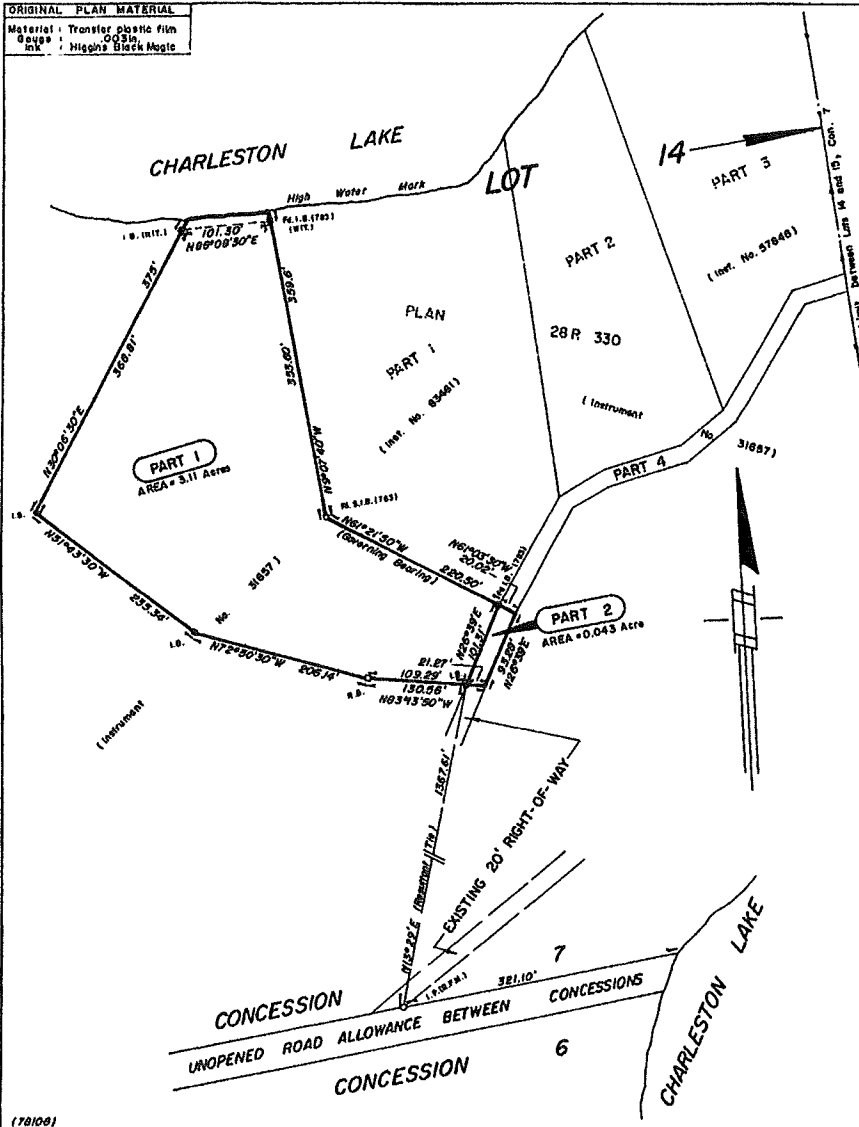

I REQUIRE THIS PLAN TO
BE DEPOSITED UNDER
PART II OF THE REGISTRY
ACT.

June 19, 1978

K. M. WISEMAN
ONTARIO LAND SURVEYOR

RECEIVED AND DEPOSITED
AS

PLAN 28 R 2624

June 19, 1978

REGISTRAR FOR THE
REGISTRY DIVISION OF THE
COUNTY OF LEEDS

CAUTION:

THIS PLAN IS NOT A PLAN OF SUBDIVISION
WITHIN THE MEANING OF SECTION 29, 32
OR 33 OF THE PLANNING ACT.

REFERENCE PLAN
SHOWING
PARTS OF LOT 14, CONCESSION 7
TOWNSHIP OF LANSDOWNE
MUNICIPALITY OF THE REAR OF LEEDS & LANSDOWNE
COUNTY OF LEEDS

SCALE: 1" = 100'
1978

NOTE:

BEARINGS ARE ASTRONOMIC AND ARE REFERRED TO THE
MERIDIAN THROUGH THE N.E. ANGLE OF LOT 15, CON. 7
ACCORDING TO PLAN 28 R 350.

ALL HANGING LINES HAVE BEEN VERIFIED.

LEGEND

- I.B. DENOTES IRON BAR 3/8" X 3/8" X 24"
- S.B. DENOTES SUBDIVISION BAR 1/2" X 1/2" X 24"
- S.I.B. DENOTES STANDARD IRON BAR 1" X 1" X 48"
- S.S.I.B. DENOTES SHORT STANDARD IRON BAR 1" X 1" X 24"
- R.B. DENOTES ROCK BAR 1" X 1" DRILLED INTO ROCK
- I.P. DENOTES ROUND IRON PIPE
- C.C. DENOTES CUT CROSS
- DENOTES FENCE

SURVEYOR'S CERTIFICATE

I HEREBY CERTIFY THAT:

1. THIS SURVEY AND PLAN ARE CORRECT AND IN ACCORDANCE
WITH "THE SURVEYS ACT" AND "THE REGISTRY ACT" AND
THE REGULATIONS MADE THEREUNDER,
2. THE SURVEY WAS COMPLETED MAY 17, 1978.

June 19, 1978

K. M. WISEMAN
ONTARIO LAND SURVEYOR

K. M. WISEMAN LIMITED

P.O. BOX 485,
BROCKVILLE, ONT.